

735	735	735
730	730	730
725	725	725
720	720	720
715	715	715
710	710	710
705	705	705
700	700	700
695	695	695
690	690	690

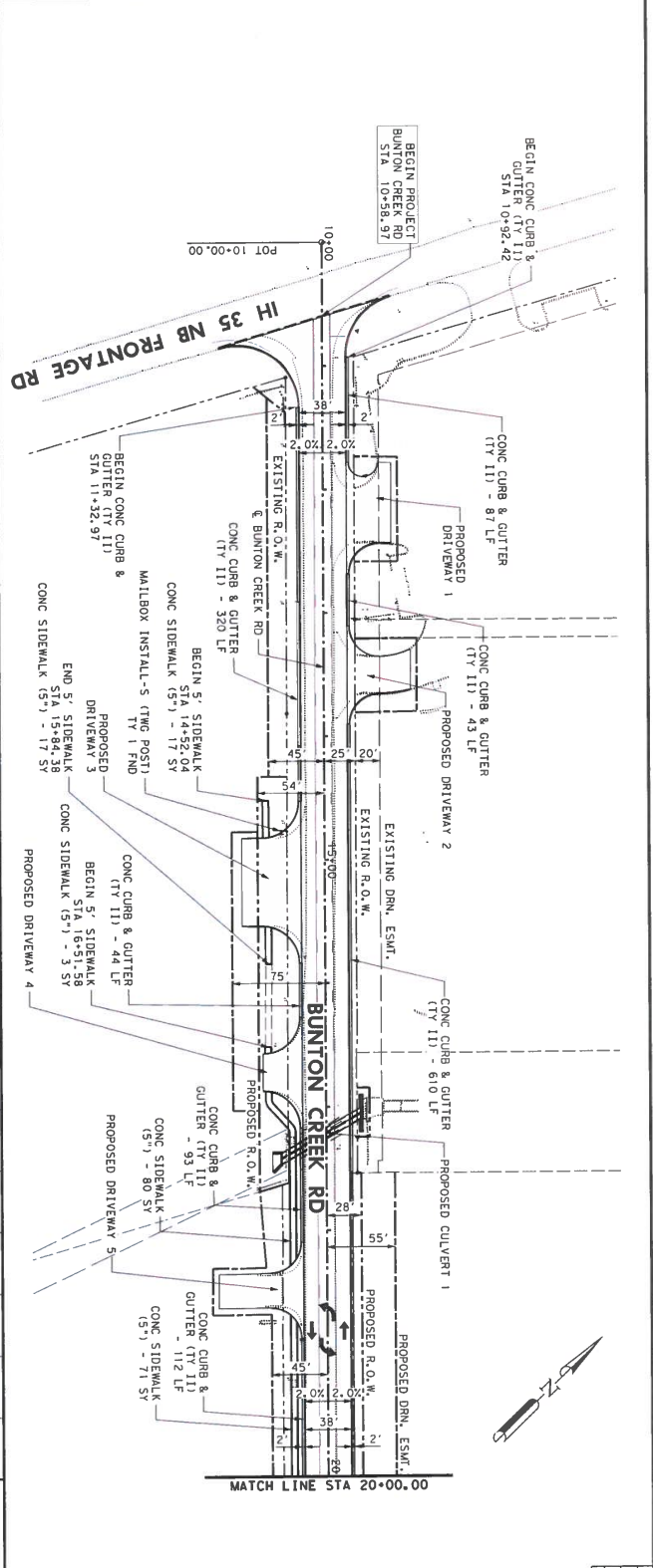

**LEGEND**

- EXISTING R.O.W.
- PROPOSED R.O.W.
- PROPOSED CONSTRUCTION EASEMENT
- PROPOSED DRAINAGE EASEMENT
- EXISTING UTILITY
- EXISTING PLANIMETRICS
- CURVE DATA

**SCALE**

HORIZ 0" = 50' 100'

VERT 0" = 5' 10'

SCALE IN FEET

**DATE** \_\_\_\_\_

**REVISION**

NO.	DATE	REVISION

THIS DOCUMENT IS RELEASED FOR THE PURPOSE OF INTERIM REVIEW ONLY UNDER THE AUTHORITY OF TEXAS REGISTRATION 98239 DATE 11/14/2014 IT IS NOT TO BE USED FOR BIDDING, CONSTRUCTION, OR FINAL PURPOSES.



**LJA Engineering, Inc.**  
 LJA

**BUNTON CREEK ROAD  
 ROADWAY PLAN & PROFILE  
 SHEETS**

SCALE HORIZONTAL 1" = 100'  
 SCALE VERTICAL 1" = 10'

BEGIN TO STA 20-00

DESIGN BY	DATE	SHEET	OF
AM	11/14/2014	1	6
CHECKED BY	CONTROL	SECTION	JOB
BY	CONTROL	SECTION	HIGHWAY NO.
BY	CONTROL	SECTION	BCR





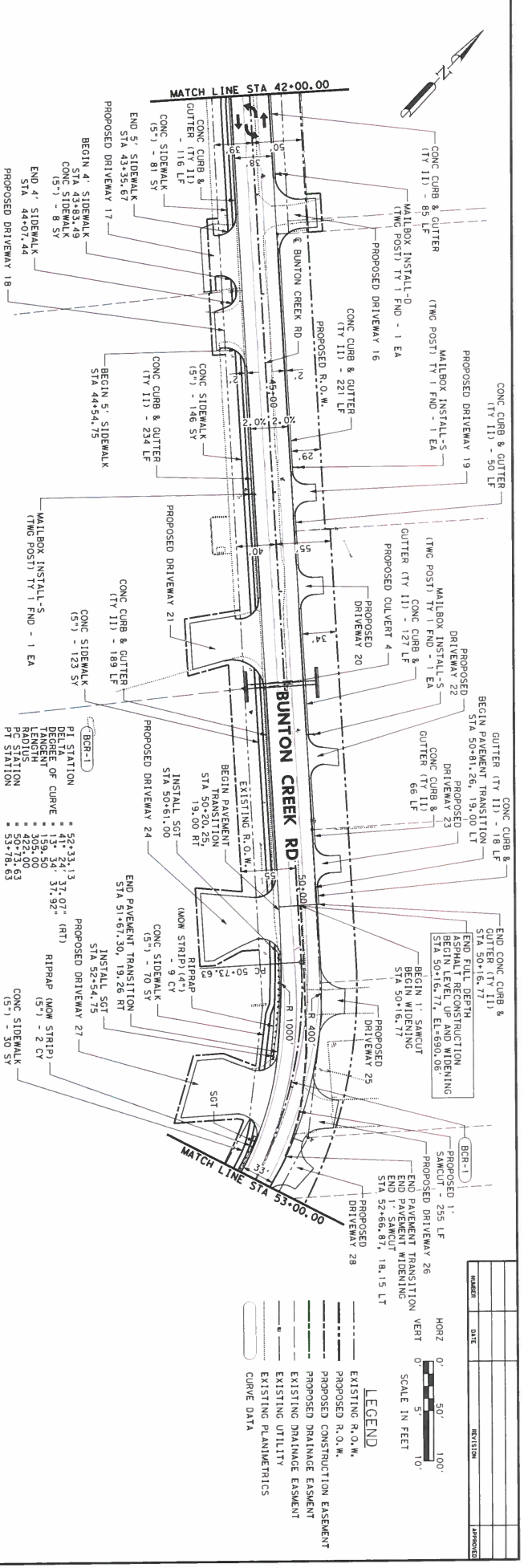
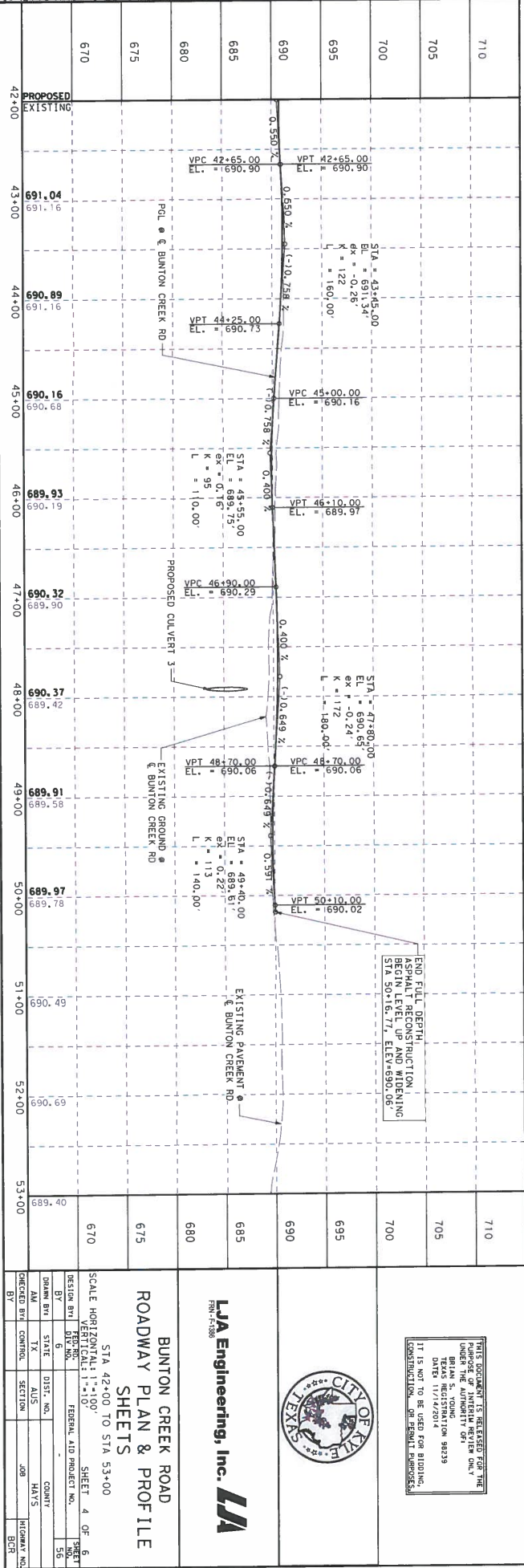

NUMBER	DATE	REVISION	APPROVED



**PERMIT INFORMATION**  
 THE INFORMATION IS REFERRED TO BY THE  
 PROPOSED OR INTERIM REVIEW ONLY.  
 UNDER THE AUTHORITY OF THE  
 BRISAS SECTION NUMBER 98239  
 DATE 11/17/2014  
 IT IS NOT TO BE USED FOR BIDDING,  
 CONSTRUCTION, OR RESULT PURCHASES.



**LJA Engineering, Inc.**  
 2000 W. 10th Street  
 Suite 100  
 Odessa, TX 79761

**BUNTON CREEK ROAD  
 ROADWAY PLAN & PROFILE  
 SHEETS**

SCALE HORIZONTAL: 1" = 100'	SHEET 4 OF 6
SCALE VERTICAL: 1" = 10'	FEDERAL AID PROJECT NO.
DATE: 11/17/2014	COUNTY: HAYS
DRAWN BY: [Name]	SECTION: [Number]
CHECKED BY: [Name]	JOB: [Number]
BY: [Name]	HIGHWAY NO.:

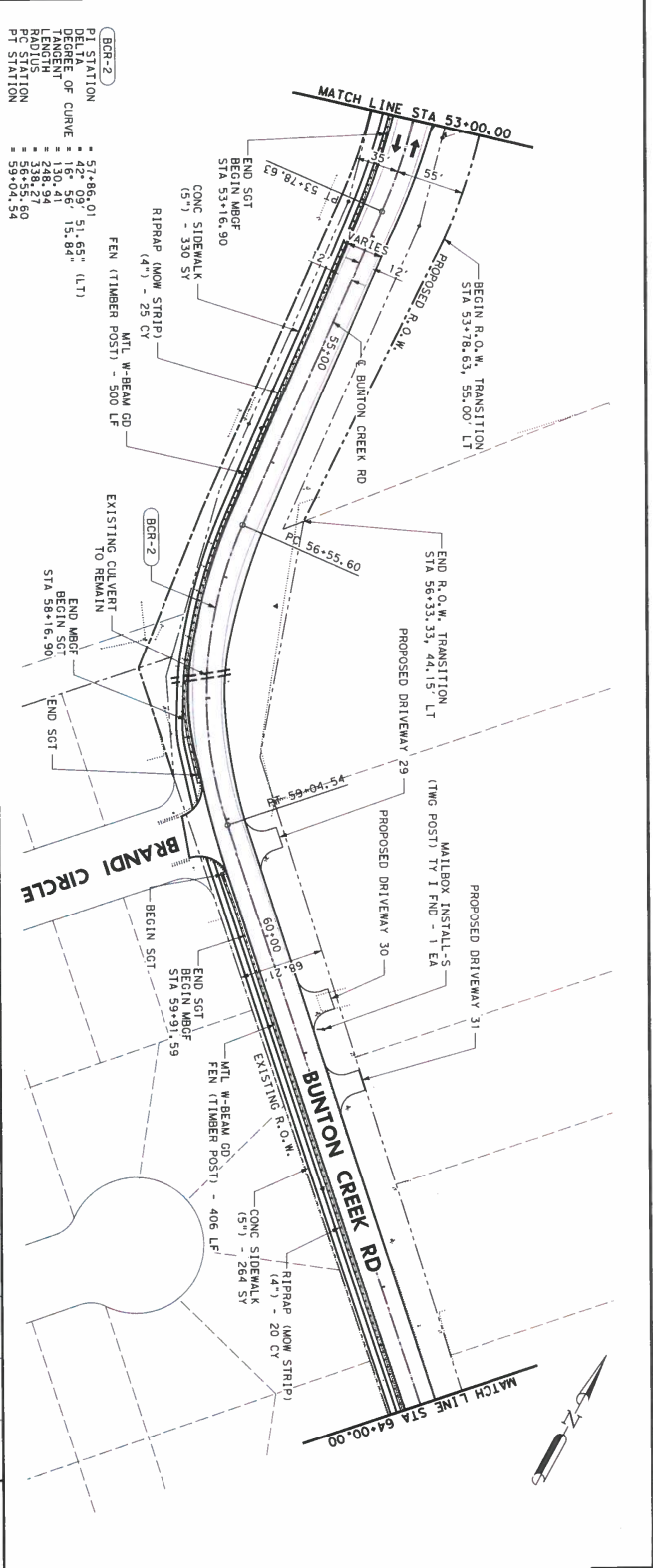

710	53+00	54+00	55+00	56+00	57+00	58+00	59+00	60+00	61+00	62+00	63+00	64+00
705	53+00	54+00	55+00	56+00	57+00	58+00	59+00	60+00	61+00	62+00	63+00	64+00
700	53+00	54+00	55+00	56+00	57+00	58+00	59+00	60+00	61+00	62+00	63+00	64+00
695	53+00	54+00	55+00	56+00	57+00	58+00	59+00	60+00	61+00	62+00	63+00	64+00
690	53+00	54+00	55+00	56+00	57+00	58+00	59+00	60+00	61+00	62+00	63+00	64+00
685	53+00	54+00	55+00	56+00	57+00	58+00	59+00	60+00	61+00	62+00	63+00	64+00
680	53+00	54+00	55+00	56+00	57+00	58+00	59+00	60+00	61+00	62+00	63+00	64+00
675	53+00	54+00	55+00	56+00	57+00	58+00	59+00	60+00	61+00	62+00	63+00	64+00
670	53+00	54+00	55+00	56+00	57+00	58+00	59+00	60+00	61+00	62+00	63+00	64+00
665	53+00	54+00	55+00	56+00	57+00	58+00	59+00	60+00	61+00	62+00	63+00	64+00

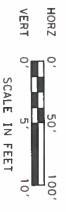

- LEGEND**
- EXISTING R.O.W.
  - PROPOSED R.O.W.
  - PROPOSED CONSTRUCTION EASEMENT
  - PROPOSED DRAINAGE EASEMENT
  - EXISTING DRAINAGE EASEMENT
  - EXISTING UTILITY
  - EXISTING PLANIMETRICS
  - CURVE DATA

PRINTED FOR THE CITY OF KYLLIS, ALASKA  
 UNDER THE AUTHORITY OF:  
 DEAN REEDER, REGISTERED PROFESSIONAL ENGINEER  
 LICENSE NO. 98239  
 DATE 11/14/2014  
 IT IS NOT TO BE USED FOR BIDDING,  
 CONSTRUCTION, OR FINAL PURPOSES.



**LJA Engineering, Inc.**  
 REG. # 1938

**BUNTON CREEK ROAD  
 ROADWAY PLAN & PROFILE  
 SHEETS**

STA 53+00 TO STA 64+00

SCALE HORIZONTAL	1" = 10'
SCALE VERTICAL	1" = 10'
REGION	BH
BY	5
DRAWN BY	TX
CHECKED BY	CONTROL
SECTION	
JOB	HAYS
HIGHWAY NO.	BCR
SHEET	5 OF 6
FEDERAL AID PROJECT NO.	
STATE	TX
DIST. NO.	AUS
COUNTY	HAYS
SECTION	57

