

STATE OF TEXAS §  
COUNTY OF HAYS §

**DEVELOPMENT AGREEMENT  
UNDER SECTION 43.016, TEXAS LOCAL GOVERNMENT CODE**

This Development Agreement under Section 43.016, Texas Local Government Code is entered between the City of Kyle, Texas (the "City") and the undersigned property owner(s) (the "Owner") (the "Agreement"). The term Owner shall include all owners of the Property. The City and the Owner are collectively referred to as the Parties.

**WHEREAS**, the Owner owns a parcel of real property in Hays County, Texas, which is more particularly described in the attached Exhibit "A" (the "Property") that is appraised for ad valorem tax purposes as land for agricultural, wildlife management, or timber land under Chapter 23, Tax Code;

**WHEREAS**, the City initiated the process to annex all or portions of Owner's Property;

**WHEREAS**, under Section 43.016, Texas Local Government Code, the City is required to offer to make a development agreement with the Owner that will provide for the continuation of the extraterritorial status of the area and authorize the enforcement of all regulations and planning authority of the City that do not interfere with the use of the area for agriculture, wildlife management, or timber;

**WHEREAS**, Section 43.016 provides that the restriction or limitation on the City's annexation of all or part of the Property under this Agreement is void if the Owner files any type of subdivision plat or related development document for the Property, regardless of how the area is appraised for ad valorem tax purposes;

**WHEREAS**, the Owner desires to have the Property remain in the City's extraterritorial jurisdiction, in consideration for which the Owner agrees to enter into this Agreement; and

**WHEREAS**, this Agreement is entered into pursuant to Sections 43.016 and 212.172, Texas Local Government Code;

**NOW, THEREFORE**, in consideration of the mutual covenants contained herein, the Parties hereto agree as follows:

**Section 1. Extraterritorial Jurisdiction Status of Property.** The City agrees that the Property shall remain in the City's extraterritorial jurisdiction (the "ETJ") and the City shall discontinue the pending annexation proceedings as to the Property. The City further agrees that it shall not annex the Property during the term of this Agreement, subject to the terms and conditions of this Agreement.

**Section 2. Owner's Obligations.** In consideration of the City's agreement not to annex the Property and as a condition of the Property remaining in the City's ETJ, the Owner covenants and agrees to the following:

- (a) The Owner shall use the Property only for agriculture, wildlife management, and/or timber land use, as defined by Chapter 23 of the Texas Tax Code, that are existing on the Effective Date of this Agreement, except for single-family residential use existing on the Effective Date or as otherwise provided by this Agreement.
- (b) The Owner shall not subdivide the Property, or file for approval of a subdivision plat, site plan, or related development document for the Property with Hays County or the City until the Property is annexed into and zoned by the City. A "development document" is an application for a permit or approval that must be filed with a governmental entity that has jurisdiction over the Property in order to develop the Property.
- (c) The Owner shall not construct, or allow to be constructed, any building or structure on the Property that requires a building permit until the Property is annexed into and zoned by the City. Accessory structures authorized under the Agricultural District A (including but not limited to barns, sheds, fences, and corrals) and buildings or structures that are related to and necessary for the use of the Property as authorized under Section 2(a) (excluding new single family residences) are exceptions to this Section 2(c), provided that the Owner obtains required building permits prior to construction.
- (d) The City's Agricultural District A zoning regulations shall apply to the Property, and in addition to the uses authorized under Agricultural District A, the Property may also be used for wildlife management or timber land, as defined by Chapter 23 of the Texas Tax Code, if such uses existed on the Effective Date of this Agreement. Fences shall not be subject to setback requirements. The City's building codes and regulations shall apply to the Property except as provided otherwise in this Section 2(d). Any buildings or structures constructed on the Property after the Effective Date shall be constructed in compliance with the regulations for the Agricultural District A and applicable building codes and regulations, provided that building permits and related inspections shall only be required for additions to an existing single family residence that are authorized to be located on the Property under this Agreement.

**Section 3. Development and Annexation of Property.**

- (a) The following occurrences shall be deemed the Owner's petition for voluntary annexation of the Property, and the Property may subsequently be annexed at the discretion of the City Council:
  - (1) The filing of any application for plat approval, site plan approval, building

permit or related development document for the Property, or the commencement of development of the Property, except as specifically authorized in Section 2.

- (2) The Owner's failure to comply with Sections 2(a), 2(b), 2(c), or 2(d).
  - (3) The Property is no longer appraised for ad valorem tax purposes as land for agricultural, wildlife management, or timber land under Chapter 23, Texas Tax Code, or successor statute, unless the Property is no longer appraised for such purposes because the Legislature has abolished agricultural, wildlife management, or timberland exemptions, provided that the Owner is in compliance with Section 2.
  - (4) The filing for voluntary annexation of the Property into the City by the Owner.
  - (5) The expiration of this Agreement.
- (b) The Owner agrees that annexation initiated due to an occurrence under Section 3(a) is an annexation by request consent of the Owner and the Owner hereby consents to such annexation as though a petition for such annexation had been tendered to the City by the Owner. Upon annexation, municipal services shall be provided to the Property in accordance with the adopted municipal services plan.

**Section 4. Application of City Regulations.** Pursuant to Section 43.016(b)(1)(B), Texas Local Government Code, the Property is subject to all of the City's regulations, as they are amended from time to time, and planning authority that do not materially interfere with the use of the Property for agriculture, wildlife management, or timber, in the same manner the regulations are enforced within the City's boundaries and the Owner acknowledges and agrees that the City is hereby authorized to enforce said regulations and planning authority except as specifically provided otherwise herein.

**Section 5. Term.** The term of this Agreement (the "Term") is fifteen (15) years from the Effective Date. On the date not more than 180 days before the expiration of this Agreement, until the expiration of this Agreement, and at the request of the Owner and/or the City, and upon written consent of both parties, this Agreement may be extended for an additional term of up to fifteen (15) years from the date of expiration of the previous Agreement. Two such extensions may be enacted beyond the original term of this Agreement.

**Section 6. Vested Rights Claims.** This Agreement is not a permit for the purposes of Chapter 245, Texas Local Government Code. Any claims regarding the City's ordinances and regulations that govern a project on the Property under Chapter 245 shall be determined as if the Property were located within the City limits and subject to Agricultural District A at the time that the application, plan for development, or plat application (except for those allowed under Section 2) was filed with a regulatory agency. The Owner further waives any and all claims that the Owner may have under Section 43.002(a) that would otherwise exist by virtue of any application, plan, plat or construction the Owner may file or initiate with respect to the Property

following the expiration of this Agreement prior to annexation of the Property by the City; provided that the City initiates annexation proceedings within one year following the expiration of this Agreement. Notwithstanding the foregoing, the Owner and City agree and acknowledge that any vested rights and claims pertaining to the use and development of the Property as authorized by Section 2 is not modified by this Agreement.

**Section 7. Authorization.**

- (a) All parties and officers signing this Agreement warrant to be duly authorized to execute this Agreement.
- (b) The Owner acknowledges that each and every owner of the Property or an authorized representative has signed this Agreement and that the Agreement is binding on all owners of the Property.

**Section 8. Notice.** Any person who sells or conveys any portion of the Property shall, prior to such sale or conveyance, give written notice of this Agreement to the prospective purchaser or grantee, and shall give written notice of the sale or conveyance to the City. Furthermore, the Owner and the Owner's heirs, successor, and assigns shall give the City written notice within 14 days of any change in the agricultural exemption status of the Property. A copy of the notices required by this Section shall be sent by personal delivery or certified mail, return receipt requested, to the City at the following address:

City of Kyle  
Attn: City Manager  
100 W. Center Street  
Kyle, Texas 78640

Notices required to be sent to the Owner shall be sent by personal delivery or certified mail, return receipt requested, to the Owner at the following address:

Peggy Lehman Jansen  
PO Box 1778  
Kyle, Texas 78640

**Section 9. Covenant Running with the Land.** This Agreement shall run with the Property and is binding on future Owners of the Property, and a copy of this Agreement shall be recorded in the Official Public Records of Hays County, Texas. The Owner and the City acknowledge and agree that this Agreement is binding upon the City and the Owner and their respective successors, executors, heirs, and assigns, as applicable, for the term of this Agreement. Conveyance of the Property, or portions thereof, to subsequent owners does not trigger a request for voluntary annexation unless Section 2 is also violated.

**Section 10. Severability.** If any provision of this Agreement is held by a court of competent and final jurisdiction to be invalid or unenforceable for any reason, then the remainder of the

Agreement shall be deemed to be valid and enforceable as if the invalid portion had not been included.

**Section 11. Amendment and Modifications.** This Agreement may be amended or modified only in a written instrument that is executed by both the City and the Owner after it has been authorized by the City Council.

**Section 12. Gender, Number and Headings.** Words of any gender used in this Agreement shall be held and construed to include any other gender, and words in the singular number shall be held to include the plural, unless the context otherwise requires. The headings and section numbers are for convenience only and shall not be considered in interpreting or construing this Agreement.

**Section 13. Governmental Immunity; Defenses.** Nothing in this Agreement shall be deemed to waive, modify, or amend any legal defense available at law or in equity to either the City or Owner, including governmental immunity, nor to create any legal rights or claims on behalf of any third party.

**Section 14. Enforcement; Waiver.** This Agreement may be enforced by any Owner or the City by any proceeding at law or in equity. Failure to do so shall not be deemed a waiver to enforce the provisions of this Agreement thereafter.

**Section 15. Effect of Future Laws.** No subsequent change in the law regarding annexation shall affect the enforceability of this Agreement or the City's ability to annex the properties covered herein pursuant to the terms of this Agreement.

**Section 16. Venue and Applicable Law.** Venue for this Agreement shall be in Hays County, Texas. This Agreement shall be construed under and in accordance with the laws of the State of Texas.

**Section 17. Counterparts.** This Agreement may be separately executed in individual counterparts and, upon execution, shall constitute one and same instrument.

**Section 18. Effective Date.** This Agreement shall be in full force and effect as of the date of approval of this Agreement by the City Council, from and after its execution by the Parties.

**Section 19. Sections to Survive Termination.** This Agreement shall survive its termination to the extent necessary for the implementation of the provisions related to annexation of the Property into the City.

**Section 20. Cooperation of Parties; Intent.** The Parties shall reasonably cooperate in good faith to give effect to the provisions and intent of this Agreement. The intent of this Agreement is that the Property remain in the City's ETJ until the Property is developed or used for other than for agriculture, wildlife management, or timberland uses, as further defined in Section 2, and that development of the Property or changes in use of the Property, as defined in Section 3, will constitute the Owner's request to be annexed into the city so that the Property will be

annexed into the City.

Entered into this 7 day of August, 2019.

**Owner (s)**

Peggy Jansen

Printed Name: Peggy Jansen

\_\_\_\_\_  
Printed Name: \_\_\_\_\_

**City of Kyle, Texas**

Travis Mitchell  
Travis Mitchell, Mayor

STATE OF TEXAS §  
COUNTY OF HAYS §

BEFORE ME the undersigned authority on this day personally appeared Peggy Jansen, Owner of the Property, and acknowledged that s/he is fully authorized to execute the foregoing document and that s/he executed such document for the purposes and consideration therein expressed and in the capacity therein stated.

GIVEN UNDER MY HAND AND SEAL OF OFFICE on this the 7th day of August, 2019.

Deborah D Hubert  
Notary Public - State of Texas

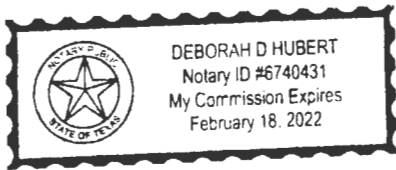

STATE OF TEXAS §  
COUNTY OF \_\_\_\_\_ §

BEFORE ME the undersigned authority on this day personally appeared \_\_\_\_\_, Owner of the Property, and acknowledged that s/he is fully authorized to execute the foregoing document and that s/he executed such document for the purposes and consideration therein expressed and in the capacity therein stated.

GIVEN UNDER MY HAND AND SEAL OF OFFICE on this the \_\_\_\_\_ day of \_\_\_\_\_, 2019.

\_\_\_\_\_  
Notary Public - State of Texas

STATE OF TEXAS                   §  
COUNTY OF HAYS               §

**BEFORE ME** the undersigned authority on this day personally appeared Travis Mitchell, Mayor, City of Kyle, Texas and acknowledged that he is fully authorized to execute the foregoing document and that he executed such document for the purposes and consideration therein expressed and in the capacity therein stated.

**GIVEN UNDER MY HAND AND SEAL OF OFFICE** on this the 20<sup>th</sup> day of August, 2019.

Jennifer A. Vetrano  
Notary Public - State of Texas

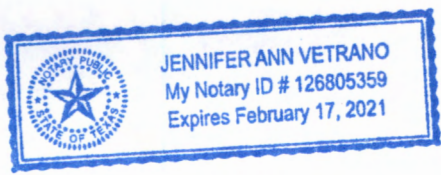
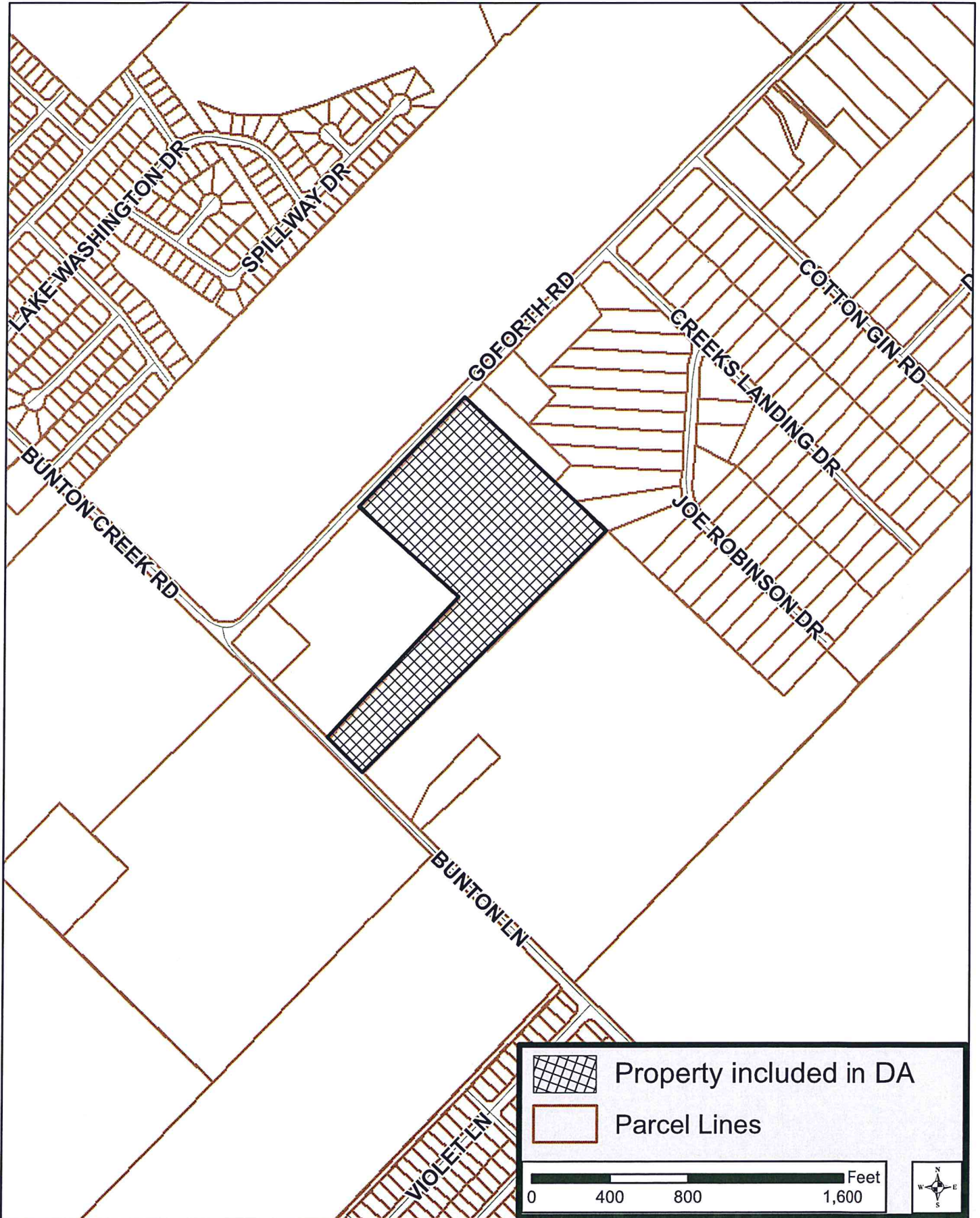



**EXHIBIT "A"**  
**Property Location Map**

# Exhibit A

Jansen Development Agreement  
HCAD ID: R11514    Approx. 25.2 Acres



THE STATE OF TEXAS

COUNTY OF HAYS

I hereby certify that this instrument was FILED on the  
date and the time stamped hereon by me and was duly  
RECORDED in the Records of Hays County, Texas.

**19031781 AGREEMENT**

09/09/2019 03:07:57 PM Total Fees: \$62.00

 Elaine H. Cardenas

Elaine H. Cardenas, MBA, PhD, County Clerk  
Hays County, Texas

**Exhibit "C"**

**MUNICIPAL SERVICES PLAN  
FOR PROPERTY TO BE  
ANNEXED TO THE CITY OF KYLE**

**WHEREAS**, the City of Kyle, Texas (the "City") intends to institute annexation proceedings for a tract of land described more fully hereinafter (referred to herein as the "Property");

**WHEREAS**, *Section 43.056, Loc. Gov't. Code*, requires a municipal service plan be adopted with the annexation ordinance;

**WHEREAS**, the Property is not included in the municipal annexation plan and is exempt from the requirements thereof;

**WHEREAS**, infrastructure provided for herein and that are existing are sufficient to service the Property on the same terms and conditions as other similarly situated properties currently within the City limits and no capital improvements by the City are required to offer municipal services on the same terms and conditions as other similarly situated properties within the City;

**WHEREAS**, it is found that all statutory requirements have been satisfied and the City is authorized by *Chapt. 43, Loc. Gov't. Code*, to annex the Property into the City; and

**WHEREAS**, the Property will benefit from the City's development restrictions and zoning requirements, as well as other municipal services provided by the City, which are good and valuable consideration for this service plan

**NOW, THEREFORE**, the City agrees to provide the following municipal services for the Property on the effective date of annexation:

(1) **General Municipal Services.** Pursuant to this Plan, the following municipal services shall be provided immediately from the effective date of the annexation:

A. Police protection as follows:

Routine patrols of areas, radio response to calls for police service and all other police services now being offered to the citizens of the City.

B. Fire protection and Emergency Medical Services as follows:

Fire protection by the present personnel and equipment of the City volunteer fire fighting force with the limitations of water available. Radio response for Emergency Medical Services with the personnel serving the area and equipment.

C. Solid waste collection services as follows:

Solid waste collection and services as now being offered to the citizens of the City.

D. Animal control as follows:

Service by present personnel, equipment and facilities or by contract with a third party, as provided within the City.

E. Maintenance of parks and playgrounds within the City.

F. Inspection services in conjunction with building permits and routine City code enforcement services by present personnel, equipment and facilities.

G. Maintenance of other City facilities, buildings and service.

H. Land use regulation as follows:

On the effective date of annexation, the zoning jurisdiction of the City shall be extended to include the annexed area, and the use of all property therein shall be grandfathered; and shall be temporarily zoned Agricultural District "A" with the intent to rezone the Property upon request of the landowner(s) or city staff. The Planning & Zoning Commission and the City Council will consider rezoning the Property at future times in response to requests submitted by the landowner(s) or requested by city staff.

(2) **Scheduled Municipal Services.** Depending upon the Property owner's plans and schedule for the development of the Property or redevelopment of the Property, the following municipal services will be provided on a schedule and at increasing levels of service as provided in this Plan:

A. Water service and maintenance of water facilities as follows:

(i) Inspection of water distribution lines or wells as provided by statutes of the State of Texas.

(ii) In accordance with the rules and regulations for water service extension, water service will be provided by the utility holding a water certificate of convenience and necessity ("CCN") for the Property, or absent a utility holding a CCN, in whose jurisdiction the Property is located, in accordance with all the ordinances, regulations, and policies of the City in effect from time to time for the extension of water service. If connected to the City's system, the Property owner(s) shall construct the internal water lines and pay the costs of water line extension and necessary facilities to service the Property as required in City ordinances at the time of the request. The Property owner(s) agree the Property in its current state has adequate water service and no capital improvements by the City are required. The Property owner(s) agree as the Property develops and water services are sought from the utility holding the CCN for the Property that the City's ordinances, policies, or agreements between the City and the Property owner(s) shall govern the extension of water services to the Property and the City shall have no obligation to service in another CCN.

B. Wastewater service and maintenance of wastewater service as follows:

(i) Inspection of sewer lines or septic systems as provided by statutes of the State of Texas.

(ii) The Property owner(s) shall construct the internal and off-site sewer lines and facilities (the "Sewer System") and pay the costs of line extension and facilities as required in City ordinances. Upon acceptance of the Sewer System, sewer service will be provided by the City utility department on the same terms, conditions and requirements as are applied to all similarly situated areas and customers of the City, subject to all the ordinances, regulations and policies of the City in effect from time to time. The Sewer System will be accepted and maintained by the City in accordance with its usual policies. Requests for new sewer extensions will be installed and extended upon request under the same costs and terms as with other similarly situated customers of the City. The City ordinances, policies, and agreements between the City and the Property owner(s) in effect at the time a request for additional service is submitted shall govern the costs and request for service.

C. Maintenance of public streets and rights-of-way as appropriate as follows:

(i) Provide maintenance services on public streets within the Property that are dedicated and finally accepted by the City. The maintenance of such public streets and roads will be limited as follows:

(A) Emergency maintenance of streets, repair of hazardous potholes, measures necessary for traffic flow, etc.;

(B) Routine maintenance as presently performed by the City; and

(C) The Property owner(s) have specifically agreed that maintenance services will be of little benefit and will not be required or needed on the Property, prior to the Property owner(s), its grantees, successors and assigns completing the construction and dedication of streets to the City in compliance with City subdivision regulations.

(ii) Following installation of the roadways, including any required traffic signals, traffic signs, street markings, other traffic control devices and street lighting, the City will maintain the public streets, roadways and rights-of-way within the boundaries of the Property if dedicated and accepted, as follows:

(A) As provided in C(i)(A)&(B) above;

(B) Reconstruction and resurfacing of streets, installation of drainage facilities, construction of curbs, gutters and other such major improvements as the need therefore is determined by the governing body under City policies;

(C) Installation and maintenance of traffic signals, traffic signs, street markings and other traffic control devices as the need therefore is established by appropriate study and traffic standards; and

(D) Installation and maintenance of street lighting in accordance with established policies of the City;

(iii) The outer boundaries of the Property abut existing roadways. The Property owner(s) agree that no City improvements are required on such roadways to service the Property. If the owner(s) develop the Property so as to impact abutting roadways pursuant to the City's subdivision regulation, the owner(s) agree to comply with such ordinances.

(3) **Special Services and Actions.** Although the City reserves all its governmental authority, powers and discretion, if the City shall unreasonably refuse to grant the permits and approvals above provided in (2)(A), (B) & (C), then in that event the owner(s) may request and obtain disannexation of the Property pursuant to this service plan; provided that if the City shall, in the exercise of its discretion and authority, approve the permits and events set forth in (2)(A), (B) & (C) above, the Property shall be and remain within the corporate limits of the City.

(4) **Capital Improvements.** Construction of the following capital improvements shall be initiated after the effective date of the annexation: None. Upon development of the Property or redevelopment, the landowner(s) will be responsible for the development costs the same as a developer or landowner in a similarly situated area under the ordinances in effect at the time of development or redevelopment. No additional capital improvements are necessary at this time to service the Property. The Property owner(s) for itself, its grantees, successors, and assigns agree that no capital improvements are required to service the Property the same as similarly situated properties already within the City.

(5) **Term.** If not previously expired, this service plan expires at the end of ten (10) years.

(6) **Property Description.** The legal description and map of the Property are as set forth in Exhibits "A" and "B" that are attached to the Ordinance to which this negotiated municipal service plan is attached as Exhibit "C".