



NOTE:
1. AMENDMENT 1 IS A BRIDGE STRUCTURE OVER BLANCO RIVER.

LEGEND

	CURRENT MASTER PLAN ST CENTERLINE
	PROPOSED MASTER PLAN AMENDMENT

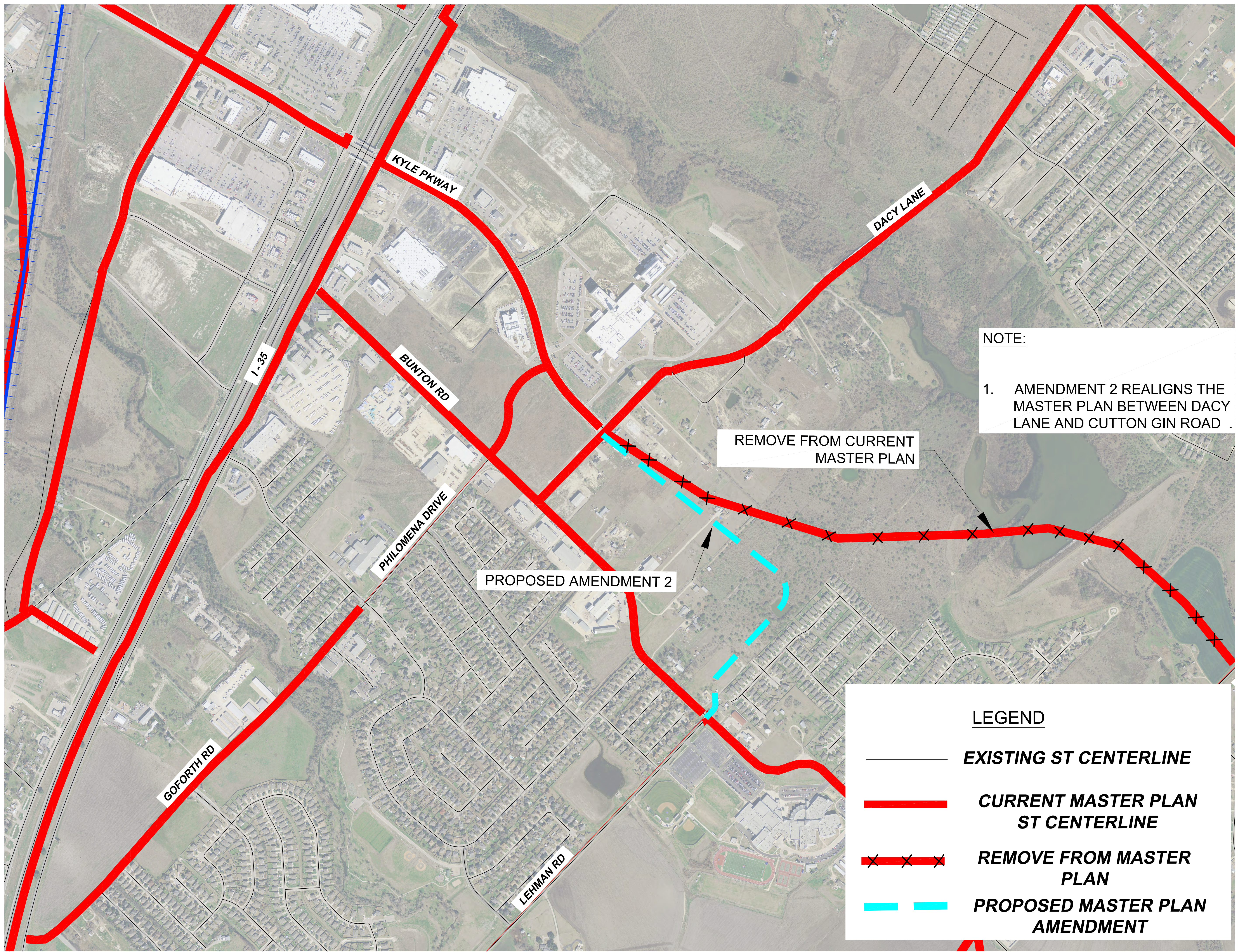

NOTE:

- 1. AMENDMENT 2 REALIGNS THE MASTER PLAN BETWEEN DACY LANE AND CUTTON GIN ROAD

REMOVE FROM CURRENT MASTER PLAN

PROPOSED AMENDMENT 2

LEGEND



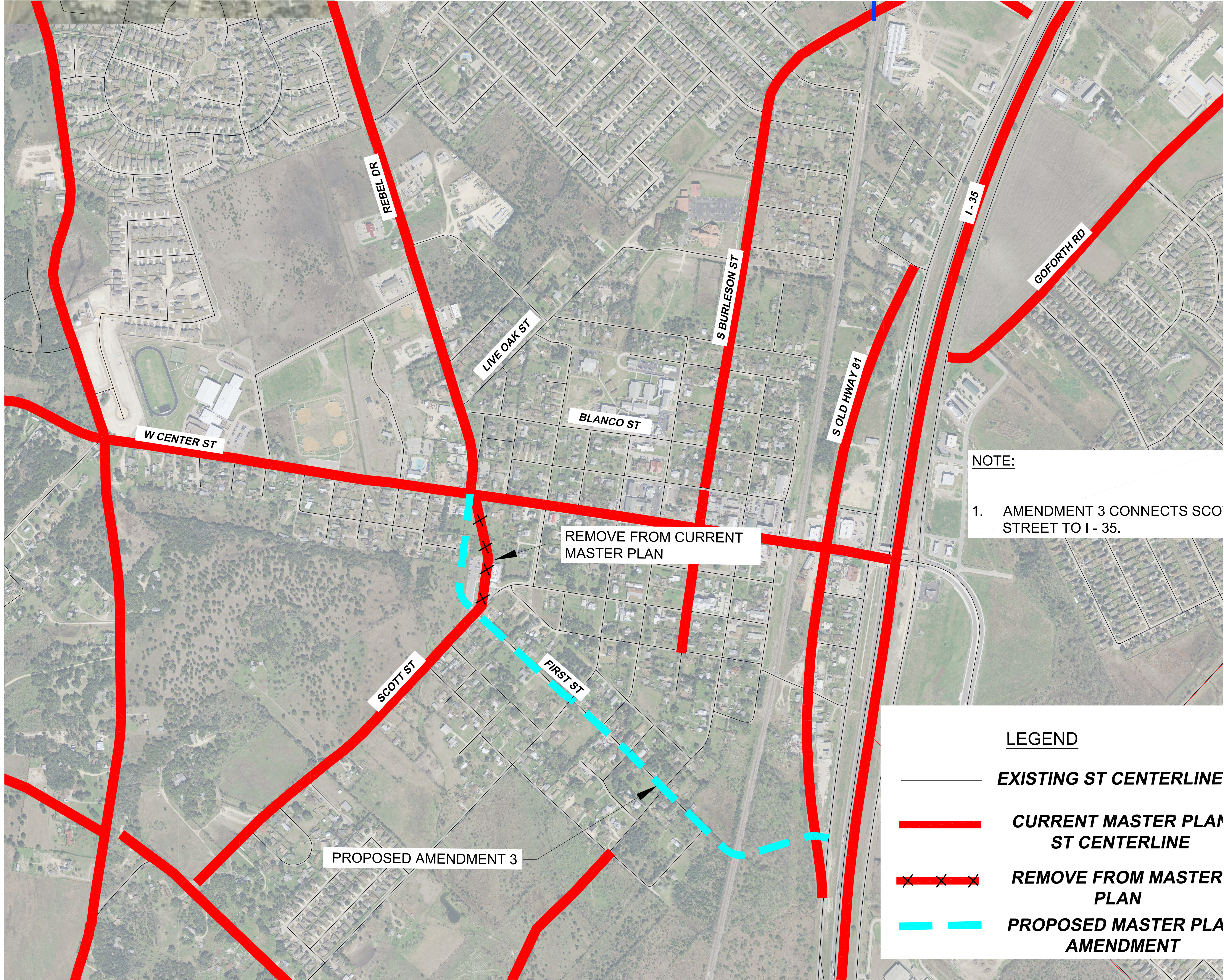

- EXISTING ST CENTERLINE
- CURRENT MASTER PLAN ST CENTERLINE
- ~~—~~ REMOVE FROM MASTER PLAN
- - -** PROPOSED MASTER PLAN AMENDMENT



NOTE:

1. AMENDMENT 3 CONNECTS SCOTT STREET TO I - 35.

LEGEND

-  **EXISTING ST CENTERLINE**
-  **CURRENT MASTER PLAN ST CENTERLINE**
-  **REMOVE FROM MASTER PLAN**
-  **PROPOSED MASTER PLAN AMENDMENT**

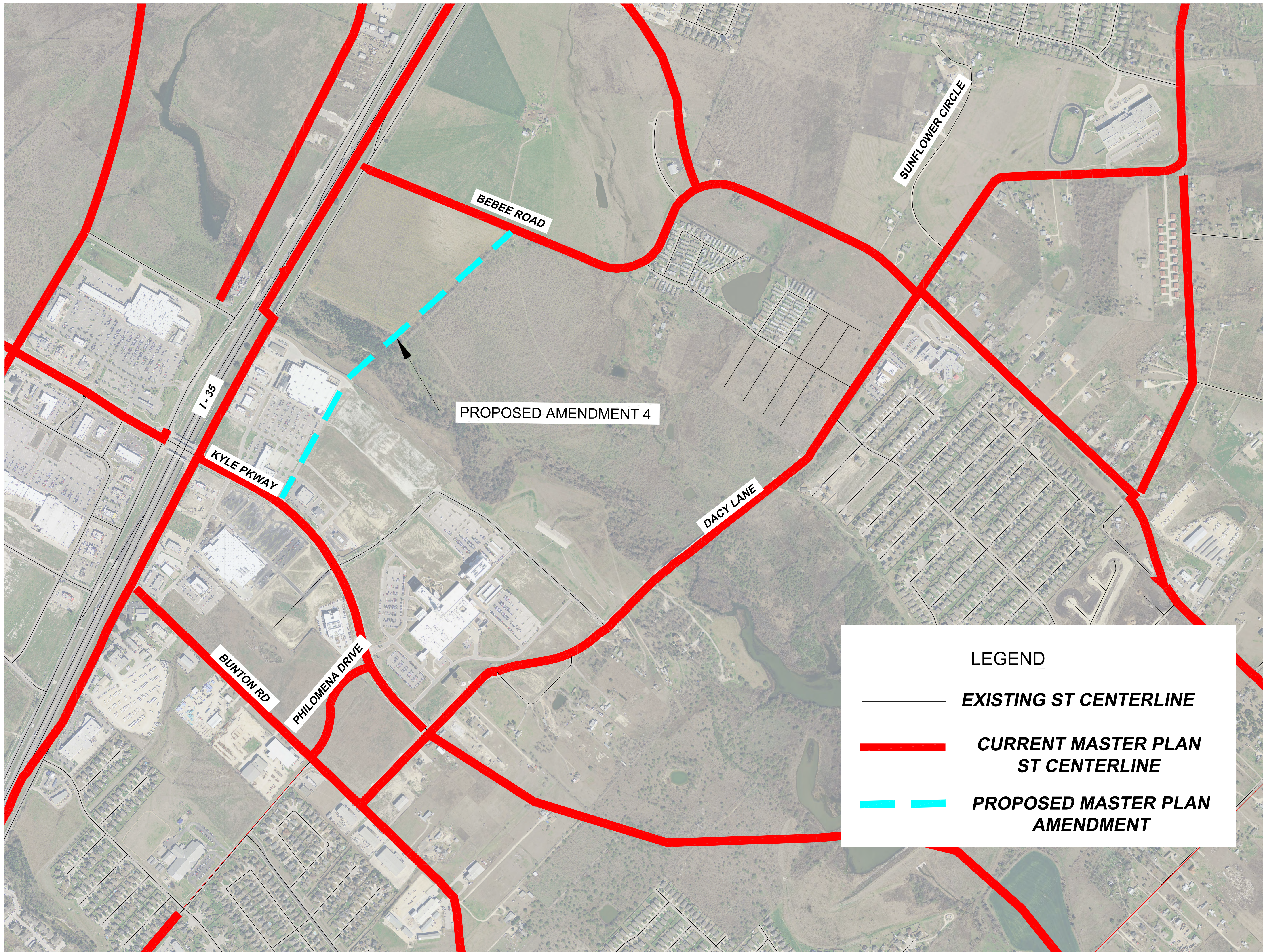

BEBEE ROAD

SUNFLOWER CIRCLE

PROPOSED AMENDMENT 4

I-35



KYLE PKWAY

DACY LANE

BUNTON RD

PHILOMENA DRIVE

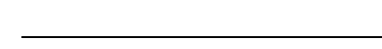
LEGEND

-  **EXISTING ST CENTERLINE**
-  **CURRENT MASTER PLAN ST CENTERLINE**
-  **PROPOSED MASTER PLAN AMENDMENT**

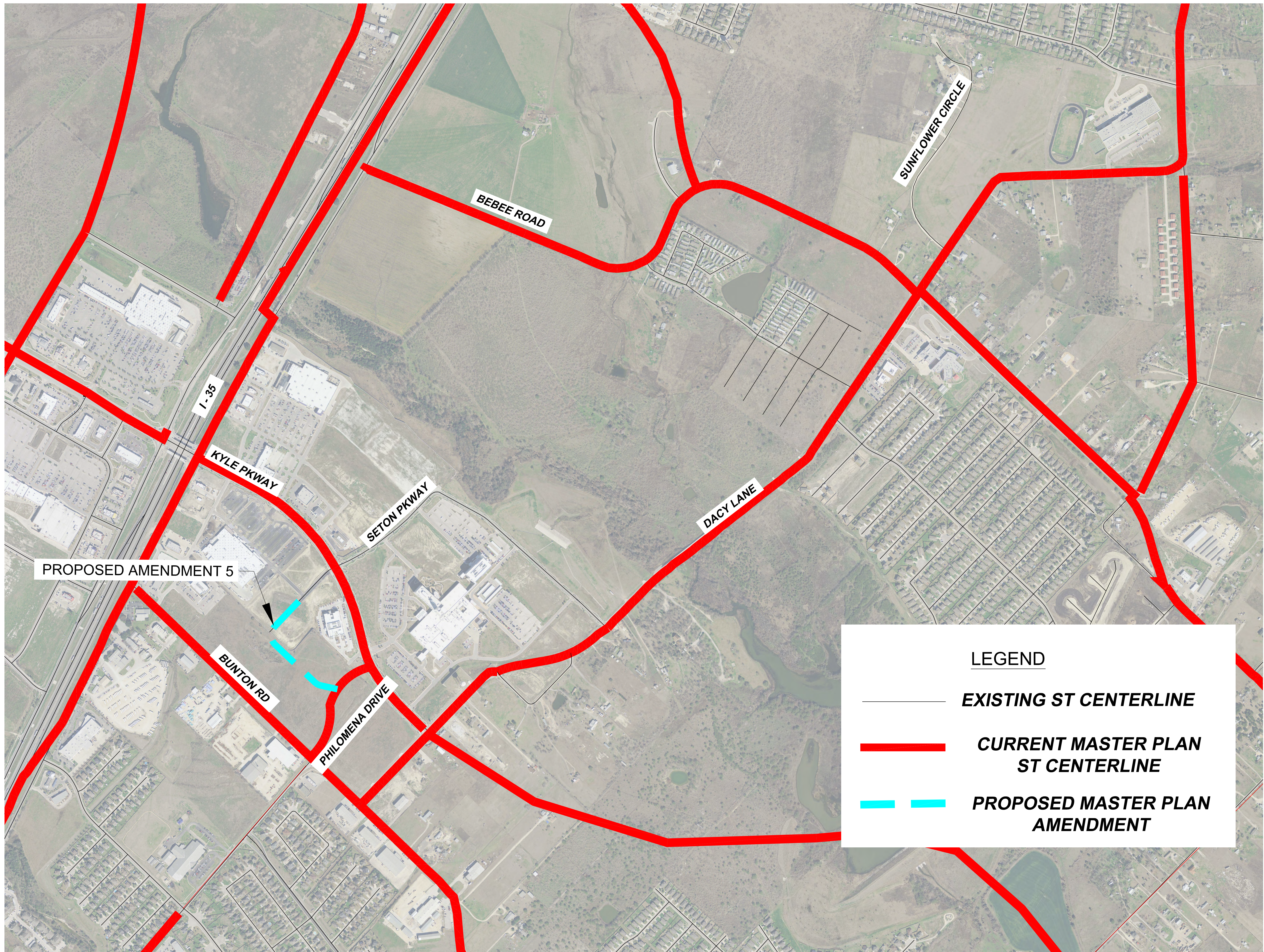

PROPOSED AMENDMENT 5

I-35

KYLE PKWAY

SETON PKWAY

BUNTON RD



PHILOMENA DRIVE

BEBEE ROAD

DACY LANE

SUNFLOWER CIRCLE

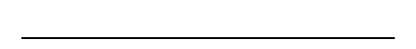
LEGEND

-  **EXISTING ST CENTERLINE**
-  **CURRENT MASTER PLAN ST CENTERLINE**
-  **PROPOSED MASTER PLAN AMENDMENT**