

AMENDMENT 11

SH 21





BUNTON/GRISTMILL

OLD SPANISH ROAD

RM 150

PLUM CREEK

LEGEND

-  EXISTING ST CENTERLINE
-  CURRENT MASTER PLAN ST CENTERLINE
-  MASTER PLAN AMENDMENT
-  REMOVE FROM MASTER PLAN

NOTE:

AMENDMENT 11

1. REMOVE PROPOSED PLUM CREEK ROAD BETWEEN RM 150 AND BUNTON/GRISTMILL ROAD.
2. REPLACE THE CONNECTION WITH NEW ALIGNMENT.

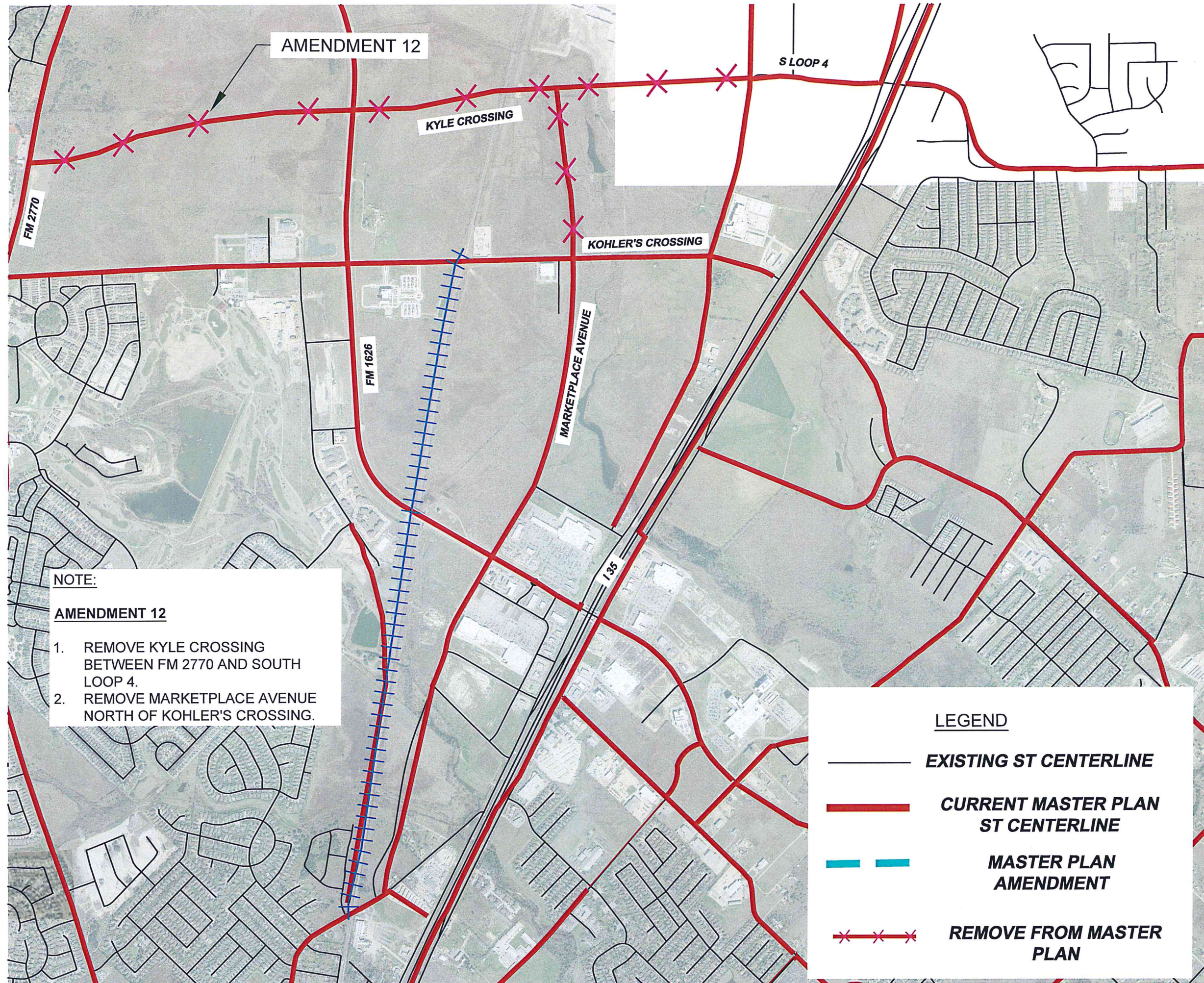

AMENDMENT 12

S LOOP 4

KYLE CROSSING

FM 2770

KOHLER'S CROSSING

FM 1626

MARKETPLACE AVENUE

135

NOTE:

AMENDMENT 12

1. REMOVE KYLE CROSSING BETWEEN FM 2770 AND SOUTH LOOP 4.
2. REMOVE MARKETPLACE AVENUE NORTH OF KOHLER'S CROSSING.

LEGEND

-  **EXISTING ST CENTERLINE**
-  **CURRENT MASTER PLAN ST CENTERLINE**
-  **MASTER PLAN AMENDMENT**
-  **REMOVE FROM MASTER PLAN**

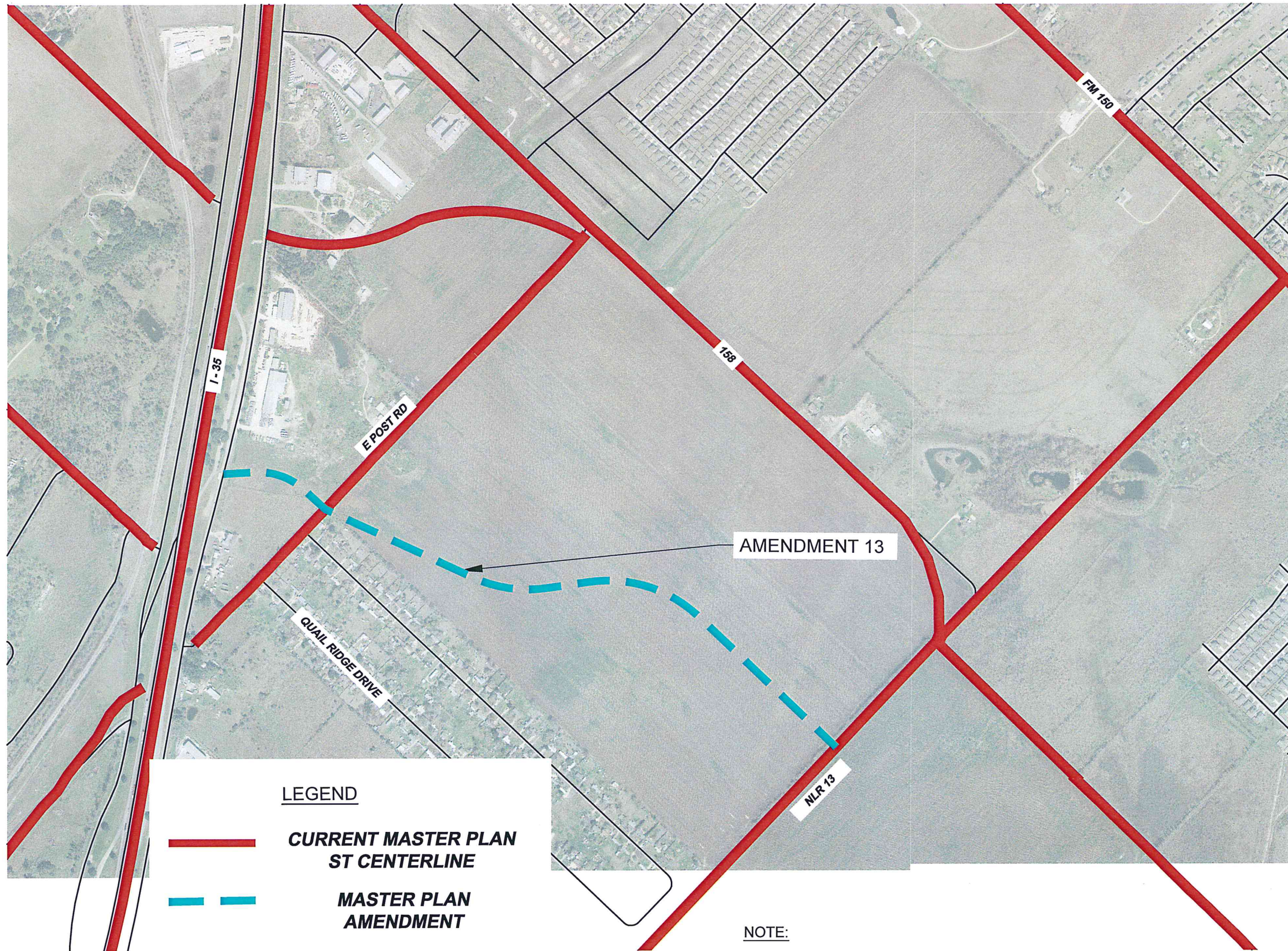

LEGEND

-  **CURRENT MASTER PLAN
ST CENTERLINE**
-  **MASTER PLAN
AMENDMENT**

NOTE:

AMENDMENT 13

1. ADD WATERSTONE BOULEVARD BETWEEN I-35 AND NLR 13.