Kyle Wastewater Service Area
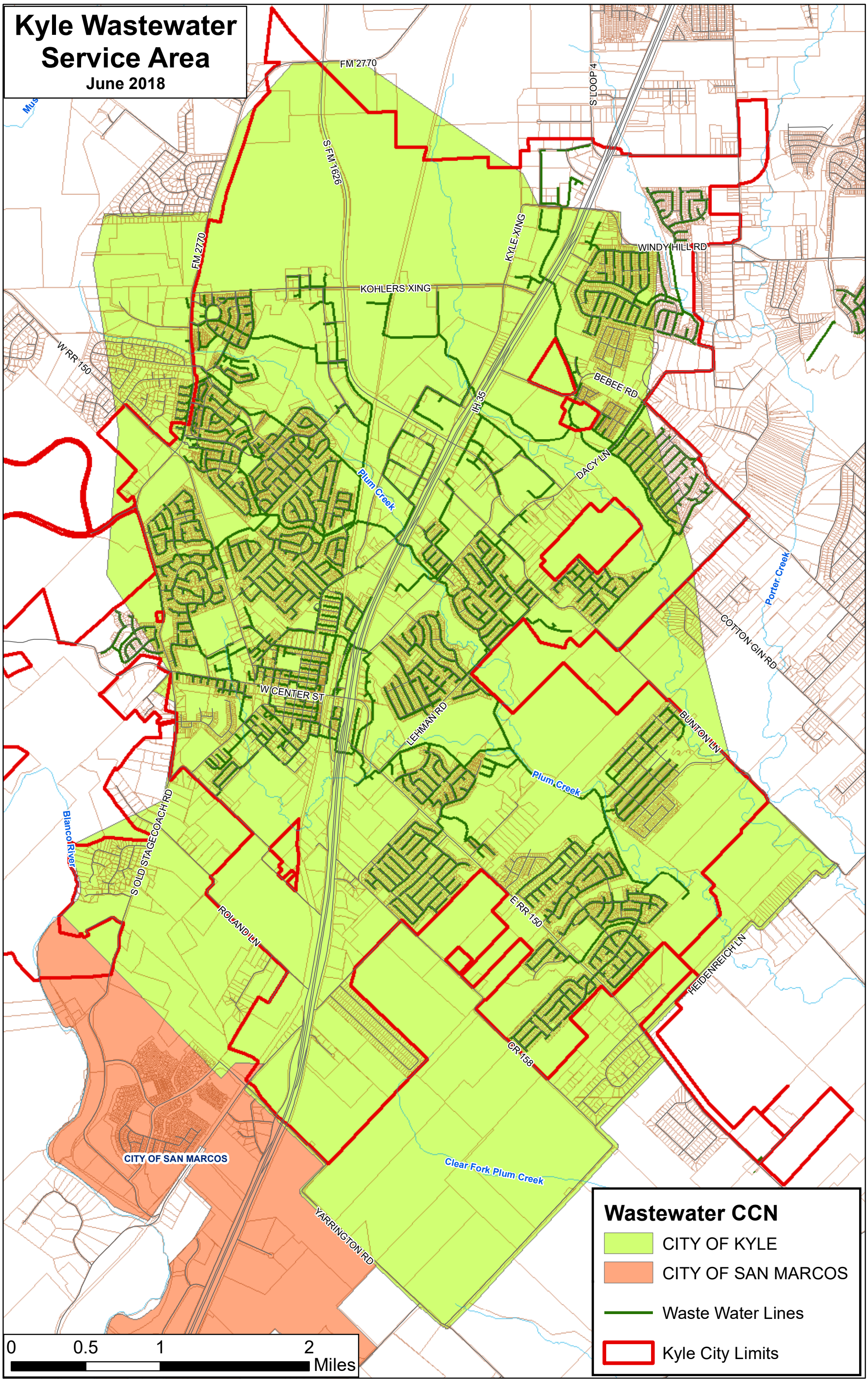
June 2018