

Dwg. Info: G:\Projects\2021\12011_City_of_Kyle_WW_Rehabilitation\400_CAD\412_Mun\03_Exhibits\EXHIBIT-9_0.dwg - Tab: EX-9.0 - Plotted: 9/8/2022 12:21 PM By: RACHAEL NEWTON

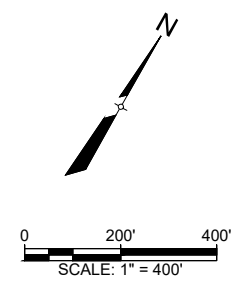

REV. NO.	REVISION DESCRIPTION	APPROVED BY:	DATE

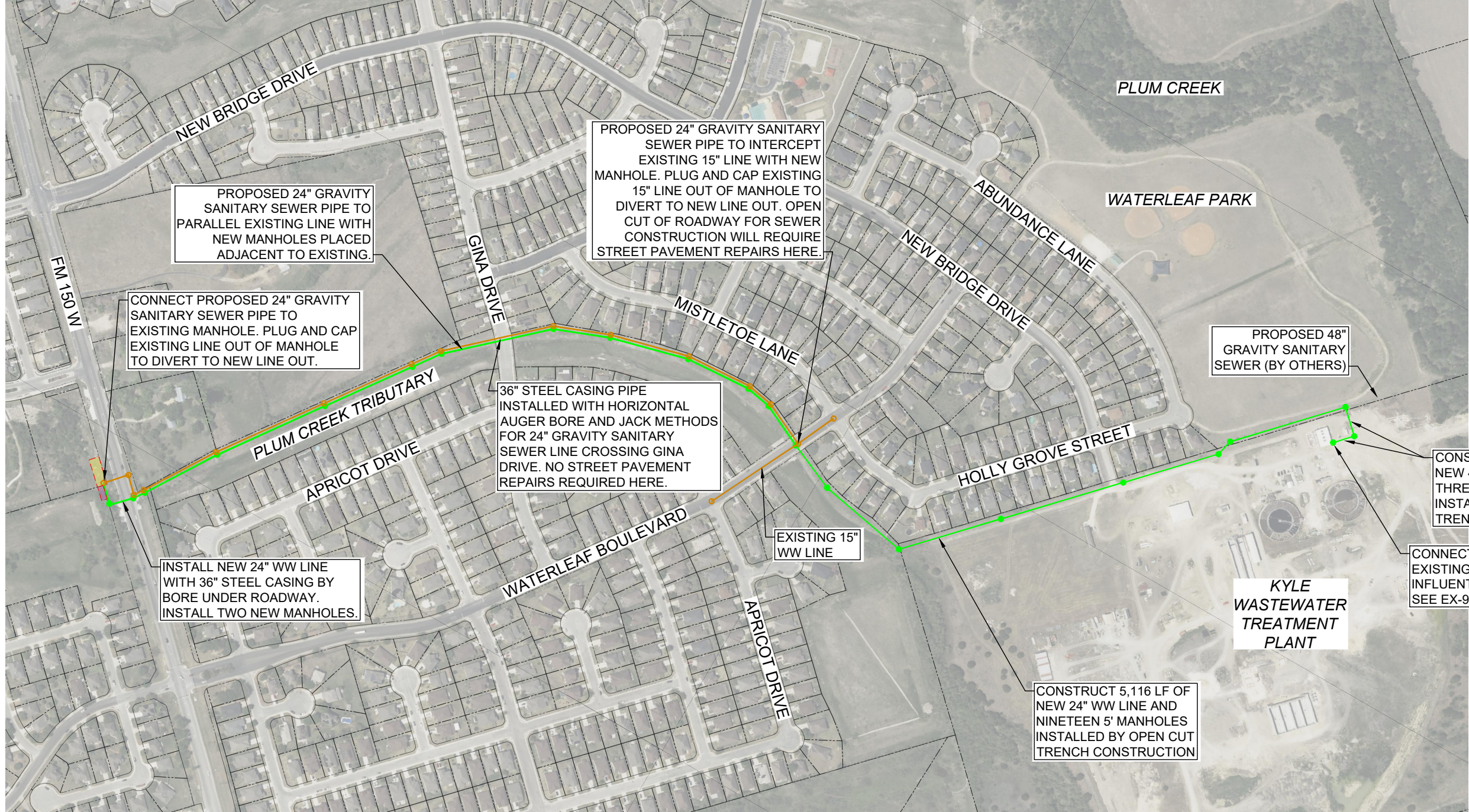

ALTERNATIVE 3 - INSTALL PARALLEL TO EXISTING WATERLEAF WW LINE P.E.R. KYLE, TEXAS

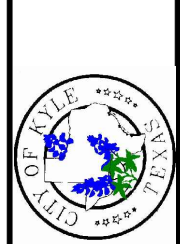

PROJ. NO. 2112-01-03
 DESIGN:
 DRAWN:
 CHECK:
 APPR:
 DATE: SEPT. 8, 2022

THESE DESIGN DOCUMENTS ARE NOT TO BE USED FOR CONSTRUCTION PRIOR TO REGULATORY SIGNATURE AND PERMIT.

SHEET
EX-9.0
 X of XX

- EXISTING WASTEWATER LINE
- PROPOSED 24" WASTEWATER LINE (NEW CONSTRUCTION)